16 Hingene - kasteel

H97-I-3-Ma1 Breukrand

H97-I-3-Ma1 Rand

H97-I-3-Ma1 Rug

H97-I-3-Ma1

H97-I-10-Ma1 Breukrand

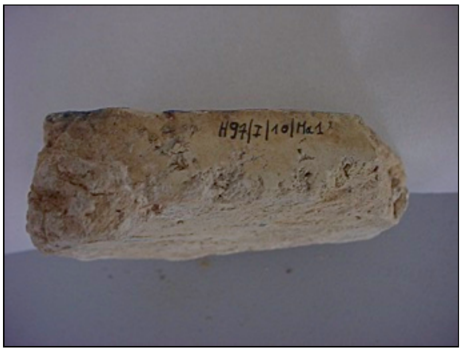

H97-I-10-Ma1 Rand

H97-I-10-Ma1 Rug

H97-I-10-Ma1 tot Ma8

H97-I-10-Ma1

H97-I-10-Ma2 Breukrand

H97-I-10-Ma2 Rand

H97-I-10-Ma2 Rug

16 Hingene - kasteel

H97-I-10-Ma2 tot Ma8

H97-I-10-Ma2&4&5&6&7

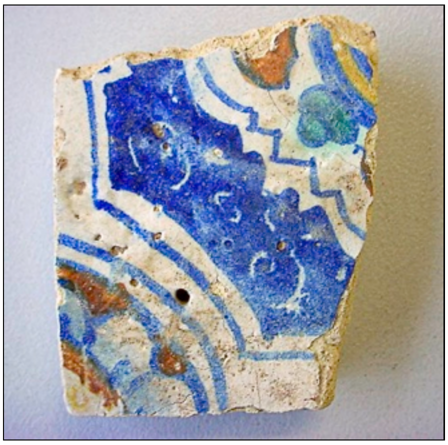

H97-I-10-Ma2

H97-I-10-Ma3 Breukrand

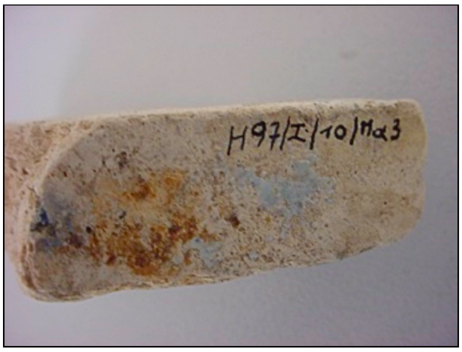

H97-I-10-Ma3 Rand

H97-I-10-Ma3 Rug

H97-I-10-Ma3

H97-I-10-Ma4 Breukrand

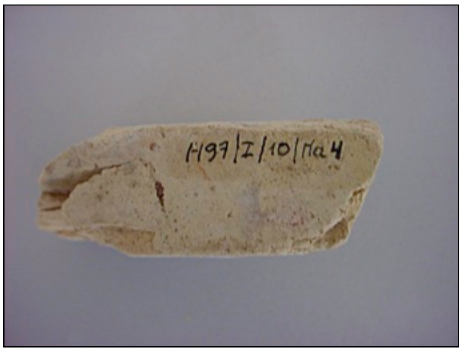

H97-I-10-Ma4 Rand

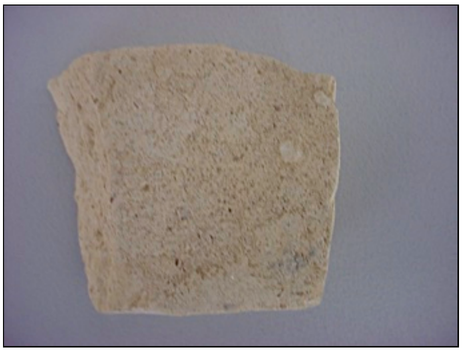

H97-I-10-Ma4 Rug

H97-I-10-Ma4

H97-I-10-Ma5 Breukrand

16 Hingene - kasteel

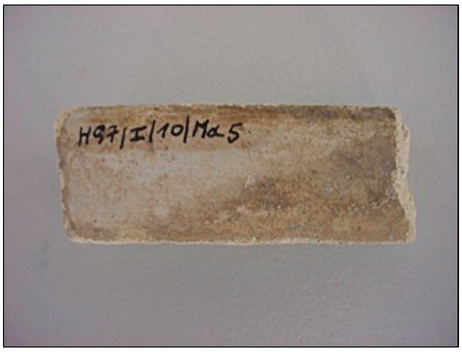

H97-I-10-Ma5 Rand

H97-I-10-Ma5 Rug

H97-I-10-Ma5

H97-I-10-Ma6 Breukrand

H97-I-10-Ma6 Rug

H97-I-10-Ma6

H97-I-10-Ma7 Breukrand

H97-I-10-Ma7 Rug

H97-I-10-Ma7

H97-I-10-Ma8 Breukrand

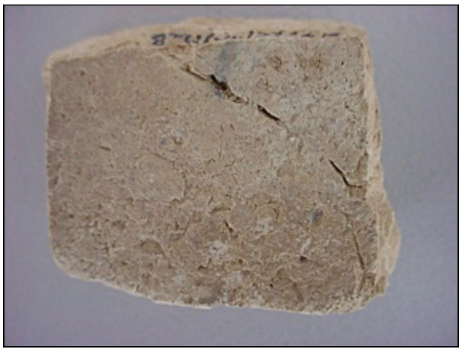

H97-I-10-Ma8 Rug

H97-I-10-Ma8

16 Hingene - kasteel

H97-III-4-laag1 Breukrand

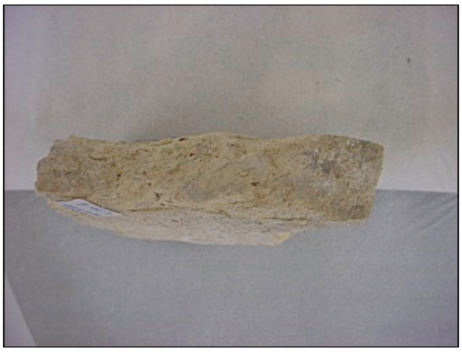

H97-III-4-laag1 Rand

H97-III-4-laag1 Rug

H97-III-4-laag1

H97-III-Puinlaag Breukrand

H97-III-Puinlaag Rand

H97-III-Puinlaag Rug

H97-III-Puinlaag